

# PLAN SHOWING THE PROPOSED L.P.G. GODOWN 8000KGS CAPACITY ATRG. NO 1868 TONDIVARPET AREA MADRAS DISTRICT FOR RAJESWARI GASS AGENCIES

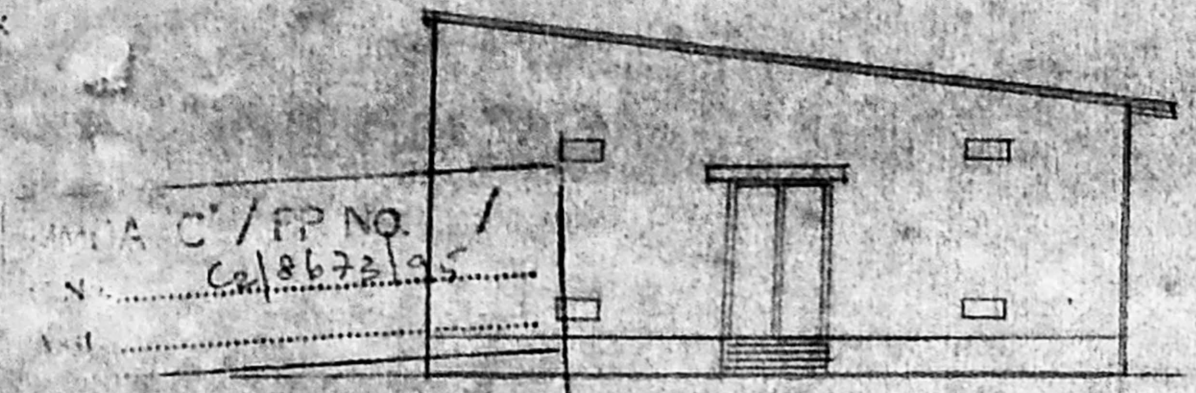

ELEVATION

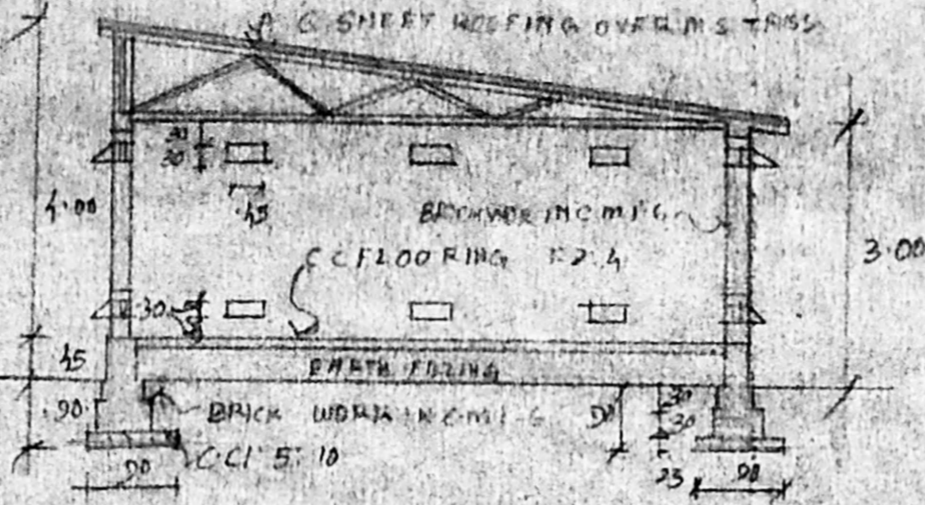

SECTION ON AA

- NOTES:-
1. D = M.S. DOOR 1.20 X 2.14 M SIZE, DOUBLE LEAF OUTWARD ONLY
  2. V = M.S. VENTILATOR 0.45 X 0.23 M SIZE, COVERED WITH 2 LAYERS OF BRASS WIRE MESH II PER LINEAR CM.
  3. ALL BUILDING MATERIALS SHALL BE OF NON-FLAMMABLE
  4. NECESSARY FIRE FIGHTING EQUIPMENTS SHALL BE KEPT AT SITE
  5. ALL DIMENSIONS ARE IN METRE



Planning Permit No. C/PP/99/95

**APPROVED**

SUBJECT TO THE CONDITIONS IN THIS OFFICE LETTER.

No. C2/14490/99

FOR MEMBER SECRETARY  
MADRAS METROPOLITAN  
DEVELOPMENT AUTHORITY  
MADRAS - 600008

THE GAVELU PILLAI GARDEN II rd STREET

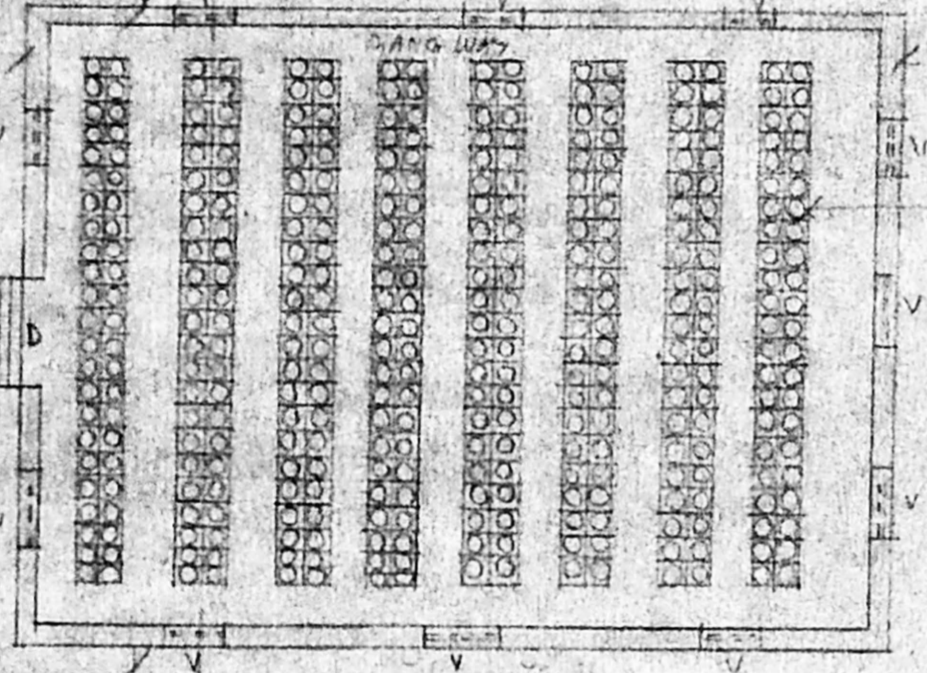

14 L.P.G. CYLINDERS  
IN ROWS BY 2 X 14 X 2  
STACKING 7 600 KG  
8000 KGS CAP.

AREA OF GODOWN  
101.79 SQM.

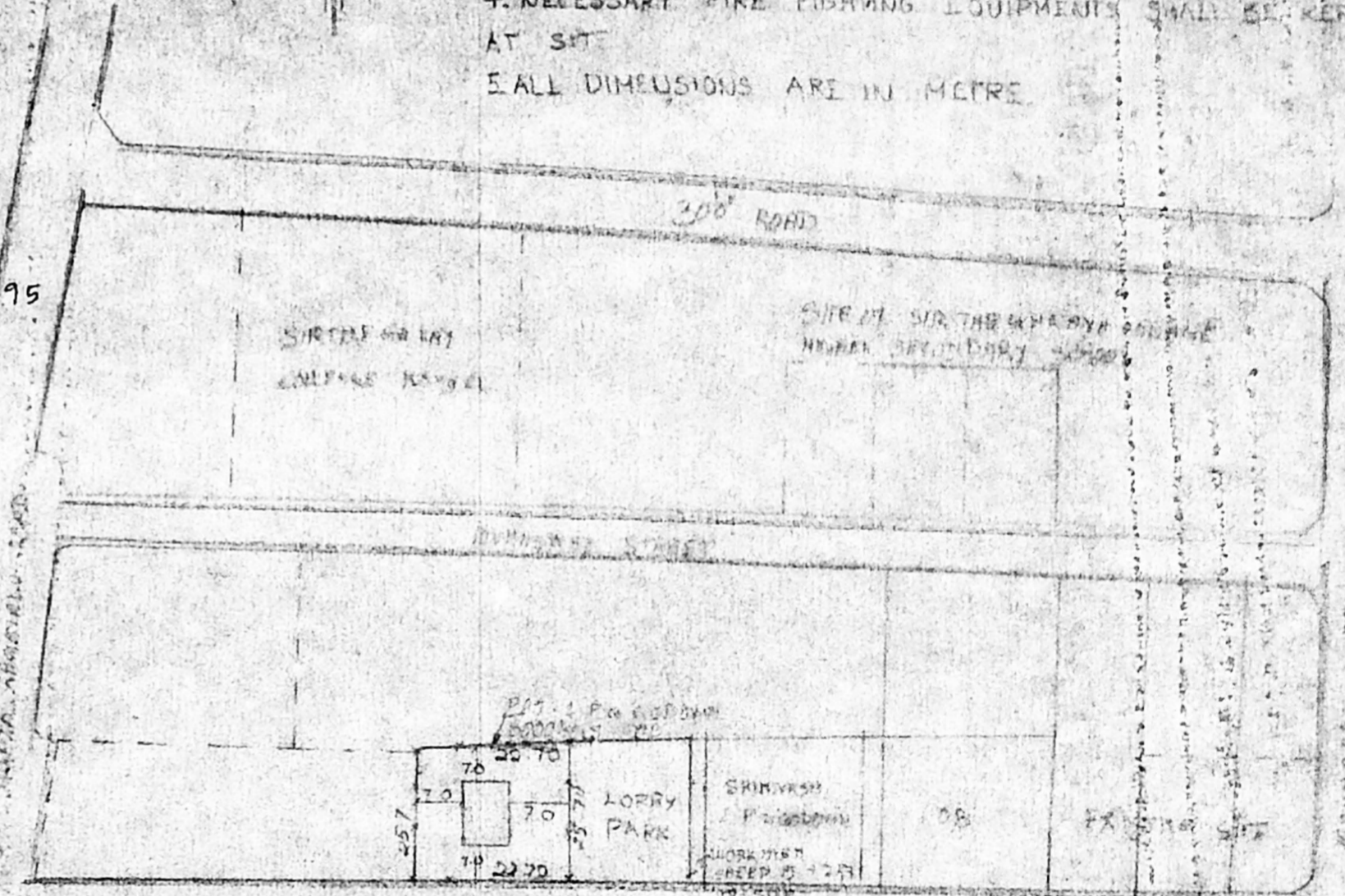

*[Handwritten Signature]*

Er. K. VENUGOPAL, Rtd. A.E.B.  
CORPORATION OF MADRAS  
Civil & Sanitary Engineering Consultant  
Licensed Surveyor (Class-I) No. 320  
Licensed Plumber (Class-I) Metro Water  
Sewerage No. ... V. No. ...  
3, Noolakend a Street, Noolakend (Laka Area)  
Backside of C. ... Higher Secondary School  
MADRAS 600034

G.S. KUMAR, P.E., D.C.E.,  
CONSULTING ENGINEER,  
Licensed Surveyor (Class-I)  
C. Corporation No. ...  
23 28 3, 16th Street, ...  
T. NARAYANAN, MADRAS 600017.

KEY PLAN

SITE PLAN & PLAN

FOR RAJESWARI GASS AGENCIES